

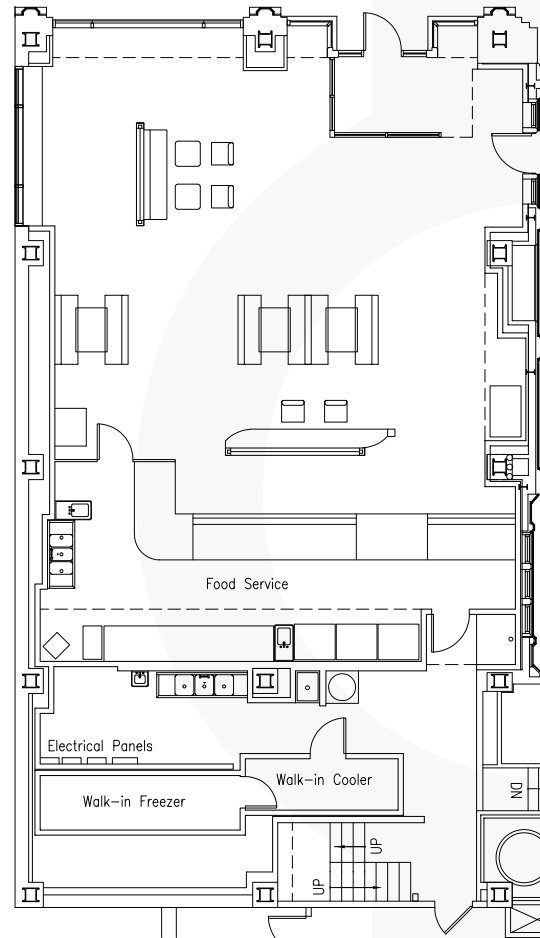

71 E MONROE

2,769 SF

- 41 feet of frontage facing Monroe Street
- Former Dunkin'



MONROE STREET

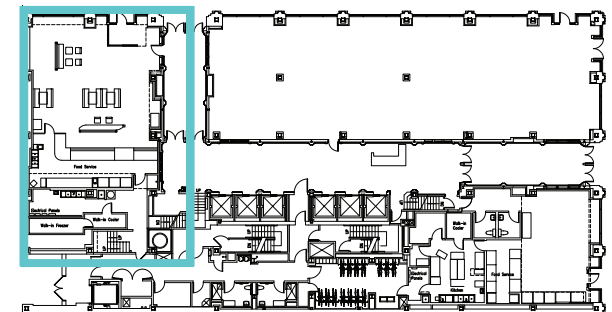

MICHIGAN AVENUE



THE
MONROE
BUILDING



LANIE TROTTER
312 741 8116
ltrotter@bradfordallen.com

MICHAEL FLINCHBAUGH
312 741 8121
mflinchbaugh@bradfordallen.com

BA BRADFORD
ALLEN